

GROUND FLOOR PLAN

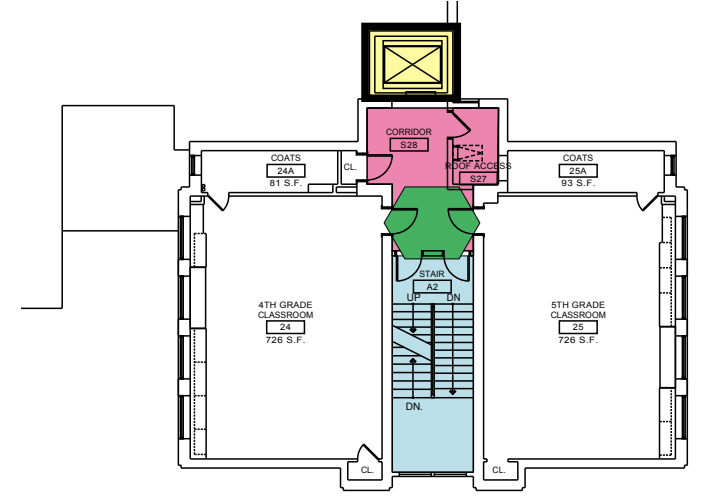

SECOND FLOOR PLAN

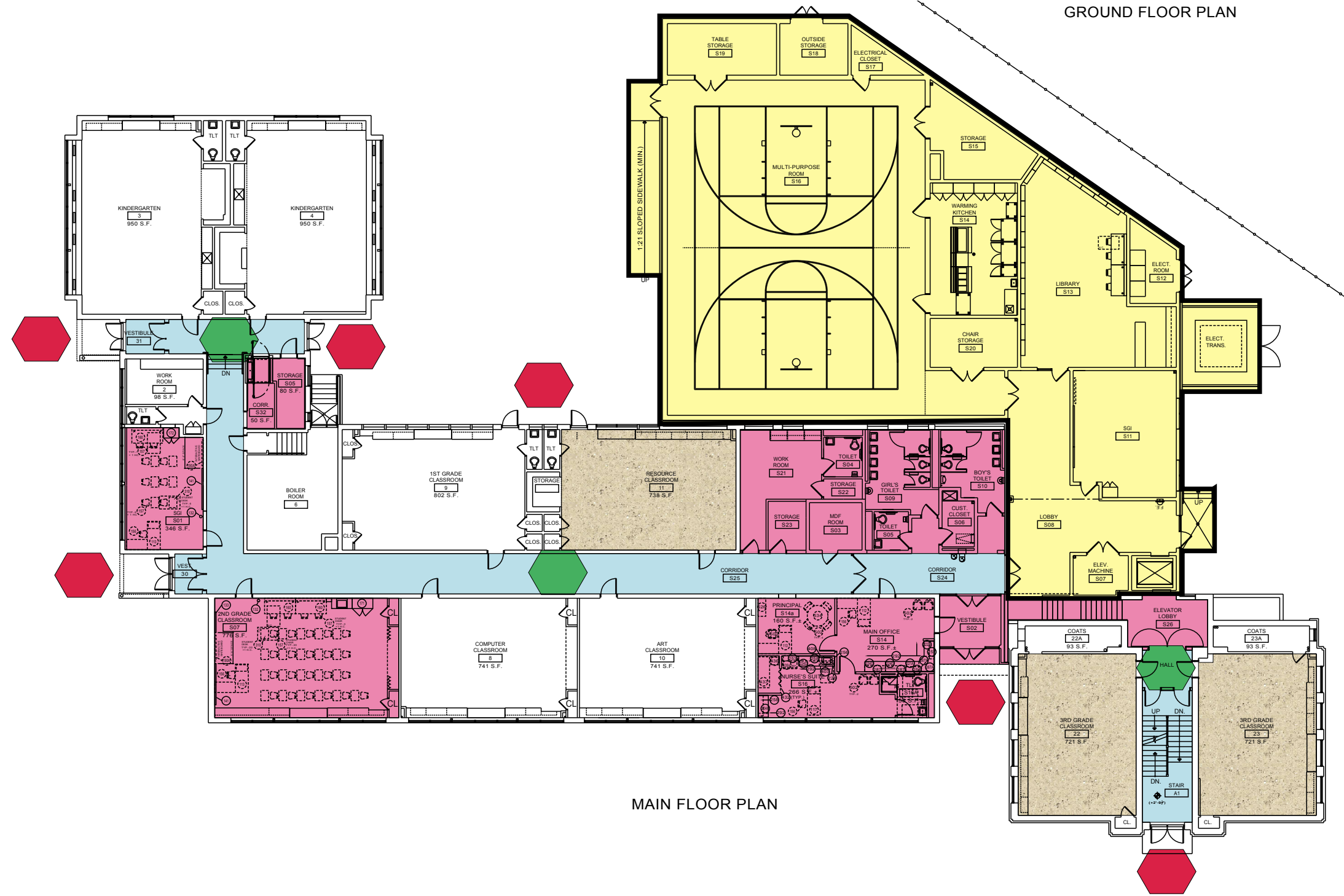

MAIN FLOOR PLAN

- BUILDING SCOPE**
- NEW MULTIPURPOSE ROOM
 - NEW STORAGE
 - NEW KITCHEN
 - NEW S.G.I. CLASSROOM
 - NEW TOILETS - ADA COMPLIANT
 - NEW STUDENT DROP-OFF LOOP AND PARKING OFF BRIARWOOD AVENUE
- BUILDING SCOPE**
- CORRIDOR RENOVATIONS:
PAINT ALL WALLS,
REMOVE EXISTING CARPET AND MASTIC FLOOR MATERIAL
INSTALL NEW VCT TILE
REMOVE EXISTING CEILING TILE, GRID & LIGHTING
INSTALL NEW A.C.T. @ 8'-0" CEILING & GRID WITH NEW 10 FC
2X4 LIGHT FIXTURE 6' O.C.
 - BUILDING RENOVATION:
CONSTRUCT ELEVATOR TOWER AND DEMO EXISTING STAIR TO
CREATE A NEW CORRIDOR
 - RECONFIGURE / RENOVATE EXISTING MAIN OFFICE AREA INTO
NEW LIBRARY, EXISTING CLASSROOM TO A NEW MAIN OFFICE
AREA AND EXISTING LIBRARY TO A NEW 2ND GRADE CLASSROOM
 - RENOVATE EXISTING VESTIBULE INTO NEW SECURITY VESTIBULE
 - REMOVE EXISTING CARPET AND MASTIC FLOOR MATERIAL INSTALL
NEW VCT TILE IN ROOMS: 11, 22 & 23
 - REPLACE ALL INTERIOR CORRIDOR DOORS & HARDWARE
WITH NEW DOORS, FRAMES & A.D.A. AND INTRUDER HARDWARE
 - REMOVE ALL STAIR TOWER DOORS AND SIDE LIGHTS
REPLACE WITH NEW FIRE RATED DOORS AND SIDE LIGHTS
 - ALL EXTERIOR DOOR REPLACEMENT WITH
NEW FRP DOOR AND HARDWARE